

Postsecondary Transition Night

February 29th, 2024

PAUSD Roadmap

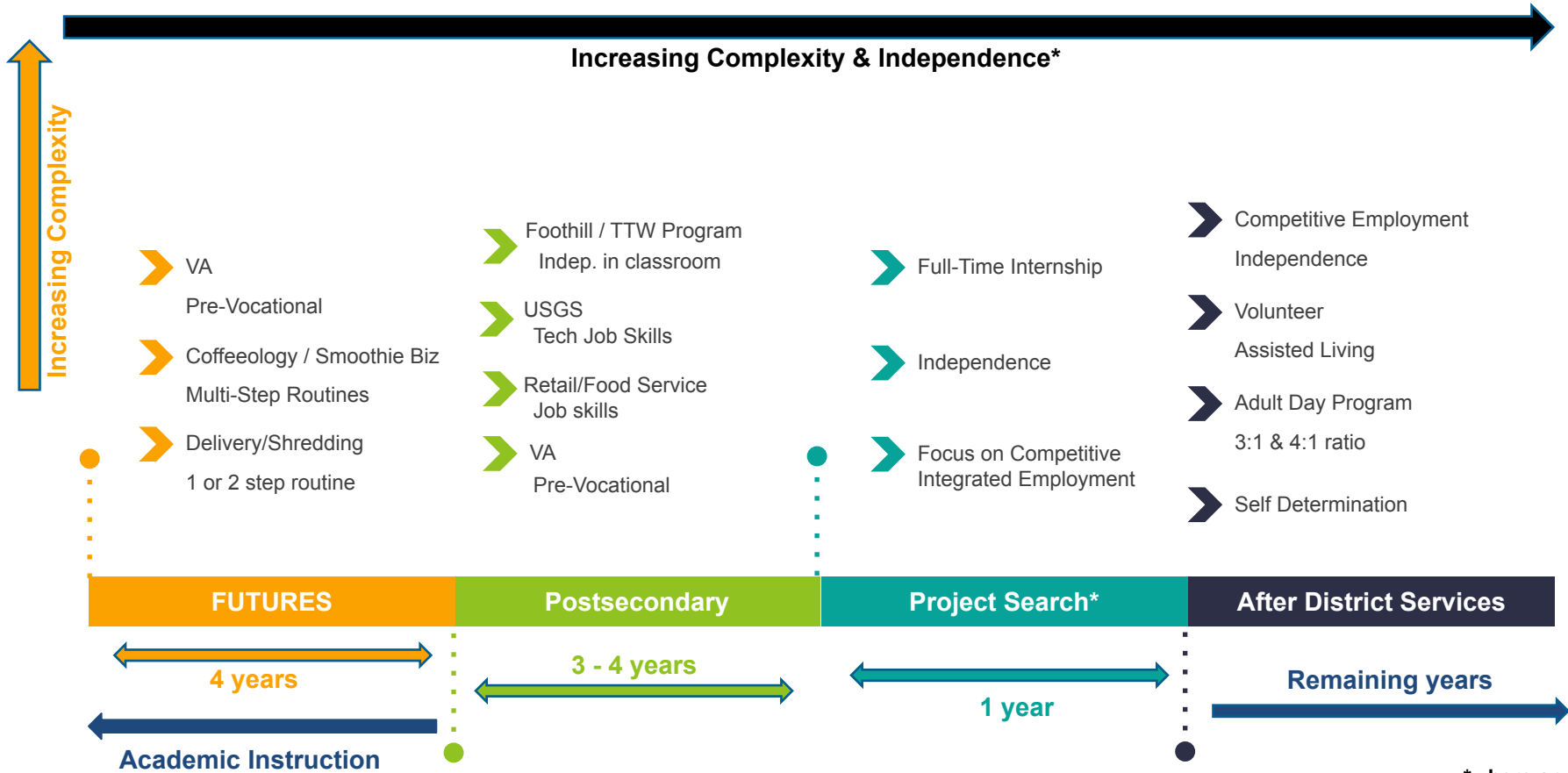

*where appropriate

*by application

Postsecondary - Coleman

Students with the most significant needs and mostly one to one support

Daily Living skills

Vocational skills

Hygiene and meal preparation

Community based instruction

Recreation and Leisure

Specialists: Occupational Therapy, Speech therapy, Adapted PE, Vision and O+M, Behavior

Individualized schedules and unique person based curriculum based on student and family needs

FEB 2024

SUN	MON	TUE	WED	THU	FRI	SAT
				01	02	03
					Community Walk AM Music class @12 Late lunch @1	
	04	05	06	07	08	09
	-Outing DT Los Altos- Scavenger hunt and Lunch VA Jobsite	-VA Jobsite -Mtn View Shopping -Afternoon Art	-PE @9 am -Paly Jobsite - Ada's Jobsite	-VA Jobsite -Paly Jobsite (Students working at Paly can buy lunch at T + C any Thursday)		Paly Dance- AM VTA Music class @12 Late lunch @1
	11	12	13	14	15	16
	-DT Mtn View Scavenger Hunt and Lunch VTA -VA Jobsite	-VA Jobsite -Mtn View Shopping -Afternoon Art	-PE @9 am -Paly Jobsite - Ada's Jobsite	-VA Jobsite -Paly Jobsite		No School Local Holiday
	18	19	20	21	22	23
	No School Presidents Day	-VA Jobsite -Mtn View Shopping -Afternoon Art	-PE @ 9am -Paly Jobsite - Ada's Jobsite	-VA Jobsite -Paly Jobsite		Bowling at Bel Mateo AM Music Class @12 Late lunch @1
	25	26	27	28	29	
	-Outing DT Campbell- Scavenger hunt and Lunch -VA Jobsite	-VA Jobsite -Mtn View Shopping -Afternoon Art	-PE @ 9am -Paly Jobsite - Ada's Jobsite	-VA Jobsite -Paly Jobsite		

Activity Calendar

Postsecondary - Coleman II

2 main pathways: Vocational and daily living skills

Vocational Jobsites: VA hospital, Walgreens, Ace hardware, Mitchell Park Library, creativity cart jobs at school, and simulated work practice at Cubberley

Daily living and community skills: Shopping trips to Target, Safeway, Walmart, and various other stores in our community.

Visits to local parks, restaurants, using VTA, community walks, exploring bay area towns, field trips to museums/farms/zoos, malls and various leisure activities

Connecting with regional centers and exploring adult options

Postsecondary – Brian's Group



Education

Community Colleges are, by design, meant to be a vehicle by which students can achieve an associates or transfer into a 4 year. They do not have a special education departments outside of the DRC and do not modify classes. Students are required to be independent in the classroom. Postsecondary supports students with transportation, time management, assignment tracking, access to campus life and communication with teachers.

Mandate

To help students with a desire to work and live independently transition out of the academic world and into the broader community through training and support with employment, education and independent living.

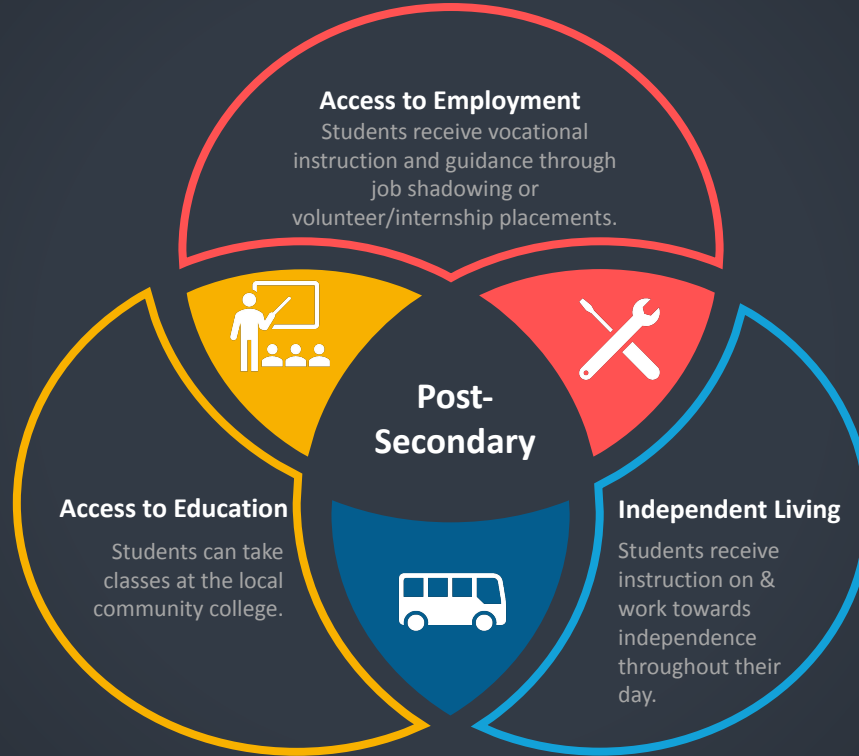

Employment



Areas covered include; time management, workplace communication, dress code, hygiene, vocational routines, resume development, job shadowing and labor laws.

Ind. Living



Topics include; household safety, community safety, public transportation, social interactions, shopping, activity planning and personal responsibility.

Education

- Educational goals are, by design, now used to bridge the gap between students' current abilities and their vocational/life goals. Academic goals are now written so that students can access a particular activity they would otherwise not have the opportunity to.



Employment

- Students receive vocational instruction and guidance through job shadowing or volunteer/internship placements.
 - time management,
 - workplace communication,
 - dress code,
 - hygiene,
 - vocational routines,
 - resume development,
 - job shadowing and labor laws.



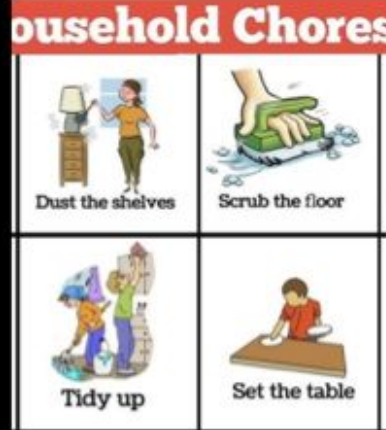

Independent Living

- Students receive vocational instruction and guidance through job shadowing or volunteer/internship placements.

What is Project SEARCH

The Project SEARCH Program is a unique, business led, one year, school to work program that takes place entirely at the workplace.

Total workplace immersion facilitates a seamless combination of classroom instruction, career exploration, and relevant job skills training through strategically designed internships.



Lucile Packard
Children's Hospital
Stanford



Project SEARCH Open House

Who can apply?

District: You are a regional center client and will be eligible to receive district special education services in the 2024-25 school year

Adult: You are a regional center client and will not be eligible for district special education services in the 2024-25 school year (Aged Out or received HS Diploma)

tlang@pausd.org

PROJECT SEARCH OPEN HOUSE

Please join us to learn about Project SEARCH at Stanford Health Care and Lucile Packard Children's Hospital Stanford. Prospective interns, families, support providers, and teachers are welcome.

February 29th, 2024

4:00 PM

Video call link: <https://meet.google.com/xwk-jqzg-ncu>

Tosh Lang: tlang@pausd.org

Zoraida Garcia: zgarcia@hopeservices.org



Please RSVP by Friday, February 23 to [Margaret Lowe Malow@pausd.org](mailto:Malow@pausd.org)